In the magical fairy forest

The young fairies Lucy and Lurian are having their first lesson with the kind wizard Malvina.

However, they have no idea of the great task that awaits them on this beautiful morning...

The time has come... Listen, my pupils!

We're going to celebrate the most important event in the whole fairyland, "The dance of life"! Go, find the four magic sisters and invite them to the celebration.

?!?

When the magic of all four fairies connects with mine during this event, new life can be created in the enchanted forest.

Lets go!

Do you want to accompany us, Goldi? It´s okay, with me as long as your mother doesn't mind.

Wihuhuu!

Unicornia knows that her foal is in good hands with you, animal whisperer! Good luck, you two!

... and you have until sunset to complete your task!

I envy you, you have found your fairy talent. Being an animal whisperer is an important talent.

And do not forget the music!

Hrrr... hu-hu!

Wii-hiiaa!

I still don't know which talent I can offer to the fairy community.

Hey, what do you want to tell us, Goldi?

Wii-hiiaa!

Goldi has already spotted our first magic fairy. Come quickly!

But... how?!

Unicorns also communicate remotely with each other through their thoughts.

And this way Goldi could trace the purple unicorn of the magic fairy Floralia!

Hrrrr... hrrrm.

They quickly explain their concern.

Of course I'll come to the dance. And I will show you the quickest way to my sisters ...

And the companions continue on their journey ...
How nice of Floralia to give us this little basket of magical flowers.
Who knows, they might come in handy!
Safinas fairy school is our goal - padam...

Anyone who studies with her always knows a lot ... padadam!
HRR-HUAA-AA...!
Hey, but ... what?!
?!

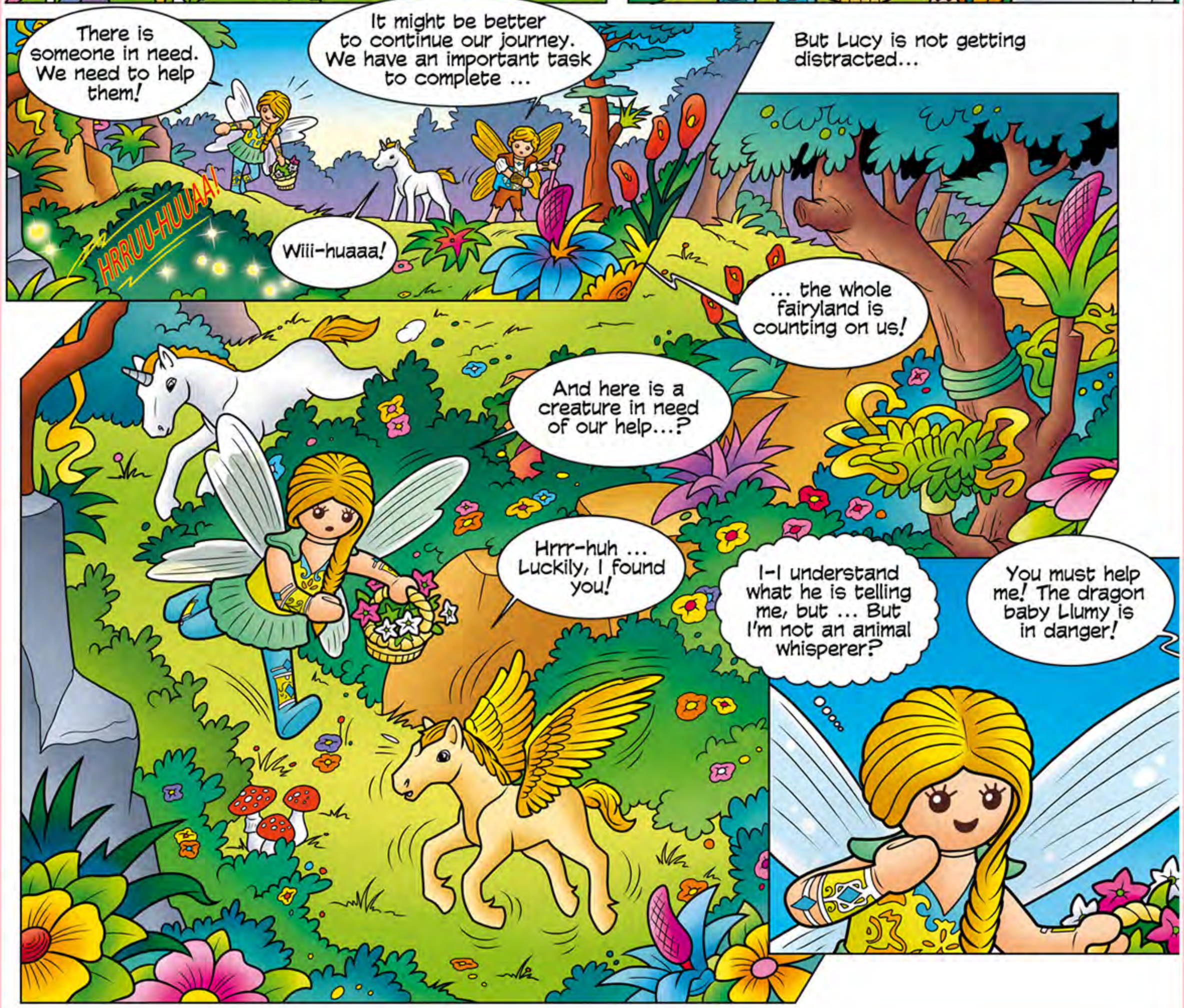
There is someone in need. We need to help them!
It might be better to continue our journey. We have an important task to complete ...
But Lucy is not getting distracted...
HRRUU-HUUAA!
Wiii-huaaa!
... the whole fairyland is counting on us!
And here is a creature in need of our help...?
Hrrr-huh ... Luckily, I found you!
I-I understand what he is telling me, but ... But I'm not an animal whisperer?
You must help me! The dragon baby Llumy is in danger!

The Pegasus foal explains that he was practicing how to fly with his friend the dragon baby.

But it was probably too early for Llumy. The little critter plopped down on a slope and is now hanging in a scrub in the middle of the steep wall.

Oh dear!

I can't come close enough with my wings to help because of the thicket.

We can do it with our fairy wings!

Just put your lutes down, Lurian, and do what you have to do!

But, our task ... we will be late.

All right... I'm coming!

Wi-hie!

I'll show you the way!

Here it is...

He could fall any minute now - come on, Lurian!

Ouuiiii-uiiimm...

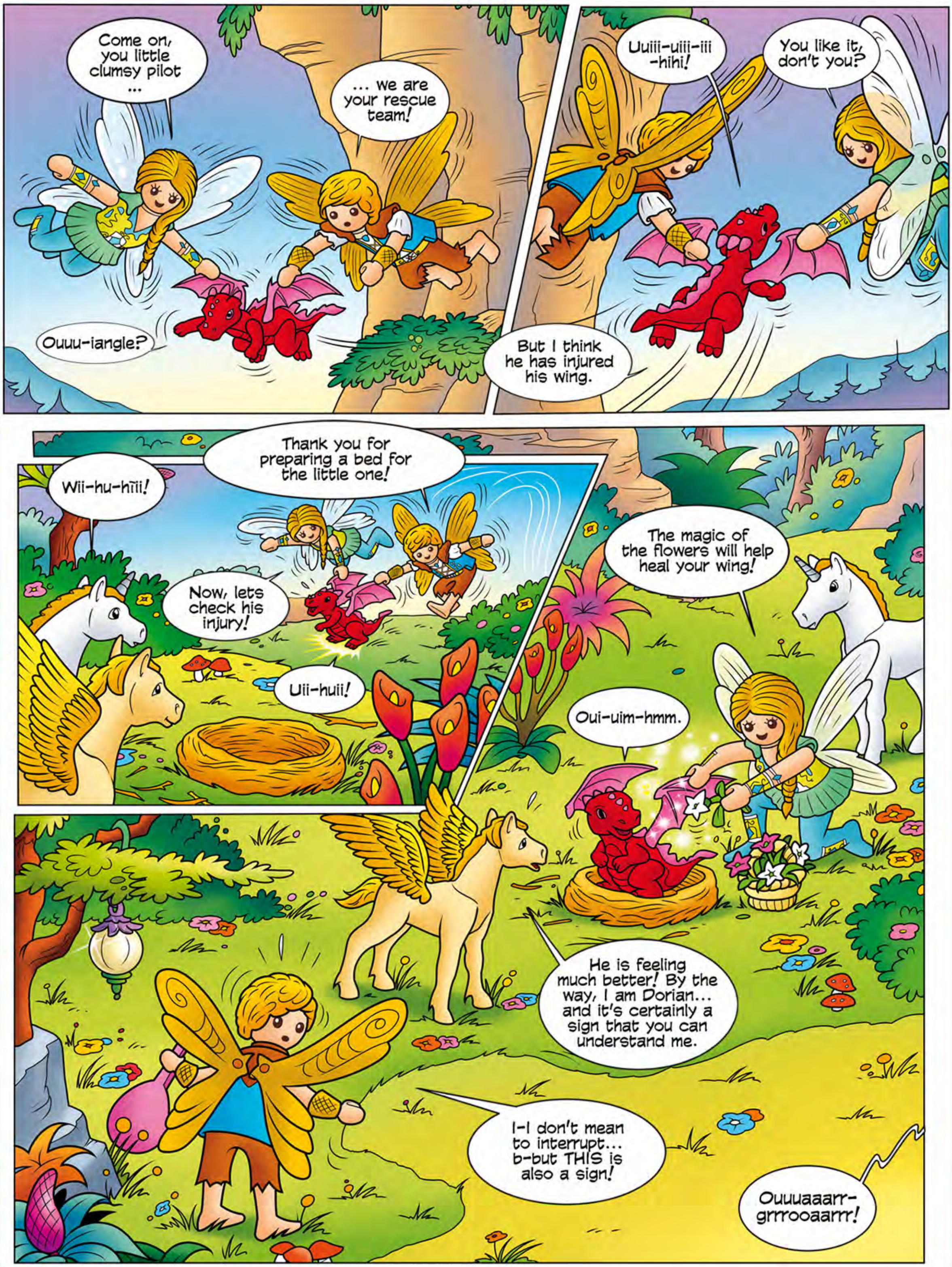
Come on, you little clumsy pilot ...
... we are your rescue team!
Ouuu-iangle?
Uuiii-uiii-iii -hihi!
You like it, don't you?
But I think he has injured his wing.
Thank you for preparing a bed for the little one!
Wii-hu-hiii!
Now, lets check his injury!
Uii-huii!
The magic of the flowers will help heal your wing!
Oui-uim-hmm.
He is feeling much better! By the way, I am Dorian... and it's certainly a sign that you can understand me.
I-I don't mean to interrupt... b-but THIS is also a sign!
Ouuuaaarr-grrrooaarrr!

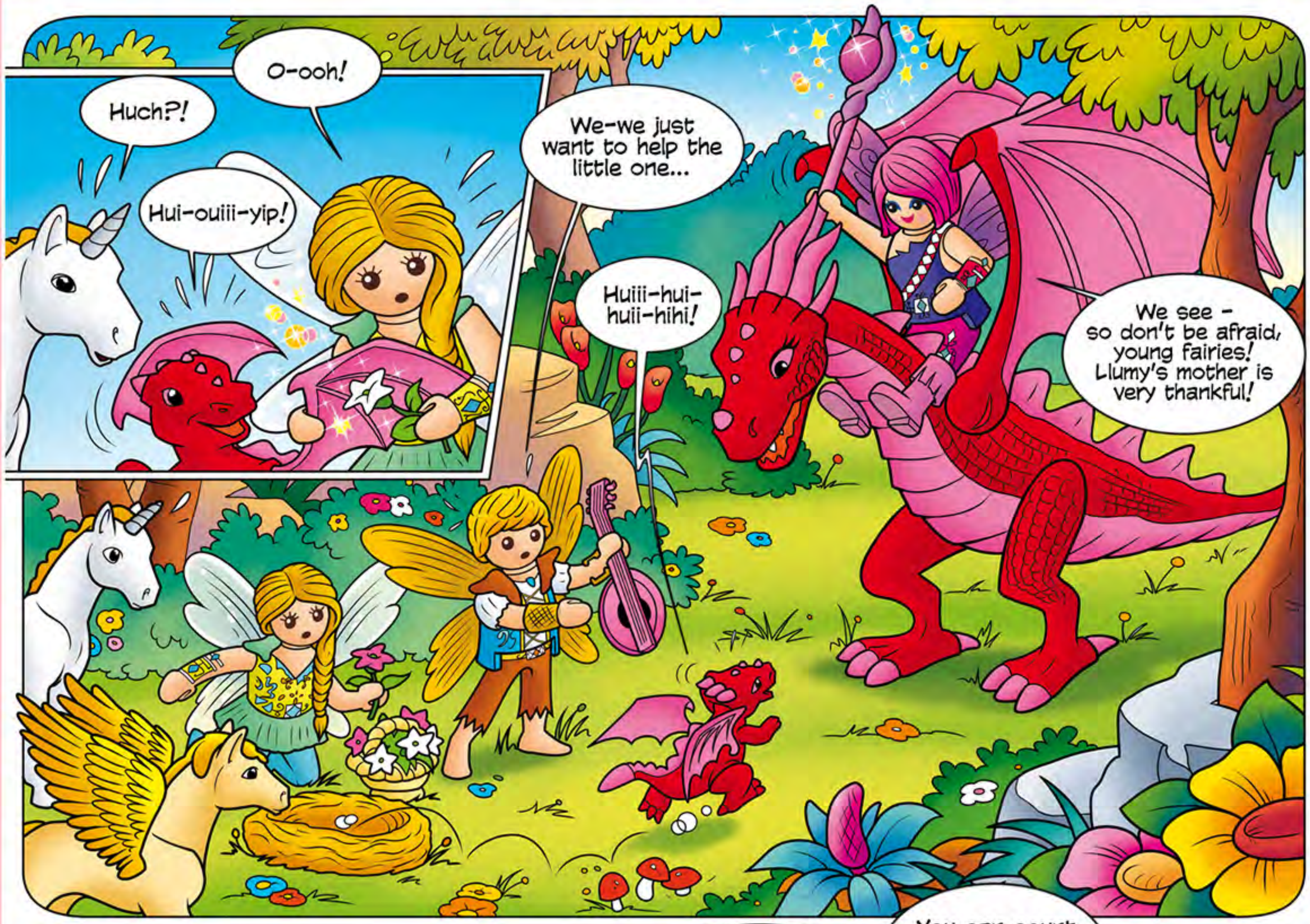
Huch?!
O-ooh!
Hui-ouiii-yip!
We-we just want to help the little one...
Huiii-hui-huii-hihi!
We see - so don't be afraid, young fairies! Llumy's mother is very thankful!

And I am too. We shouldn't have let the little rascal out of sight.
So you're probably Roselia, the dragon trainer? One of the magic sisters?

We are here to invite you to the dance of life celebration.
You can count on me. I'll be there at sunrise tomorrow!
Thunderstorm, what a stroke of luck!

Wii-hu-huuu!
You're right, Goldi. With her courageous help, Lucy has brought us much closer to the completion of our task.

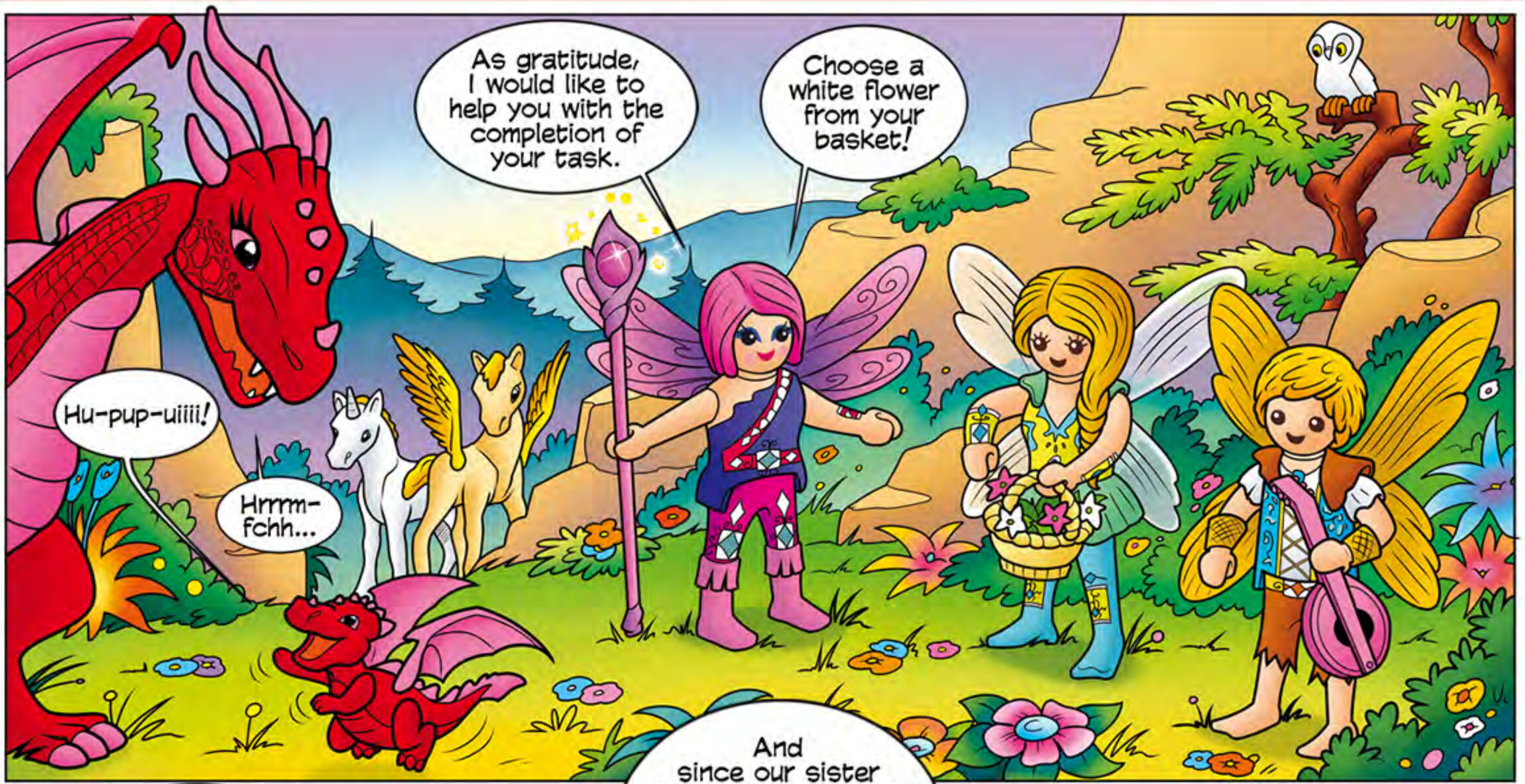
As gratitude, I would like to help you with the completion of your task.
Choose a white flower from your basket!
Hu-pup-uiiii!
Hrrrm-fchh...

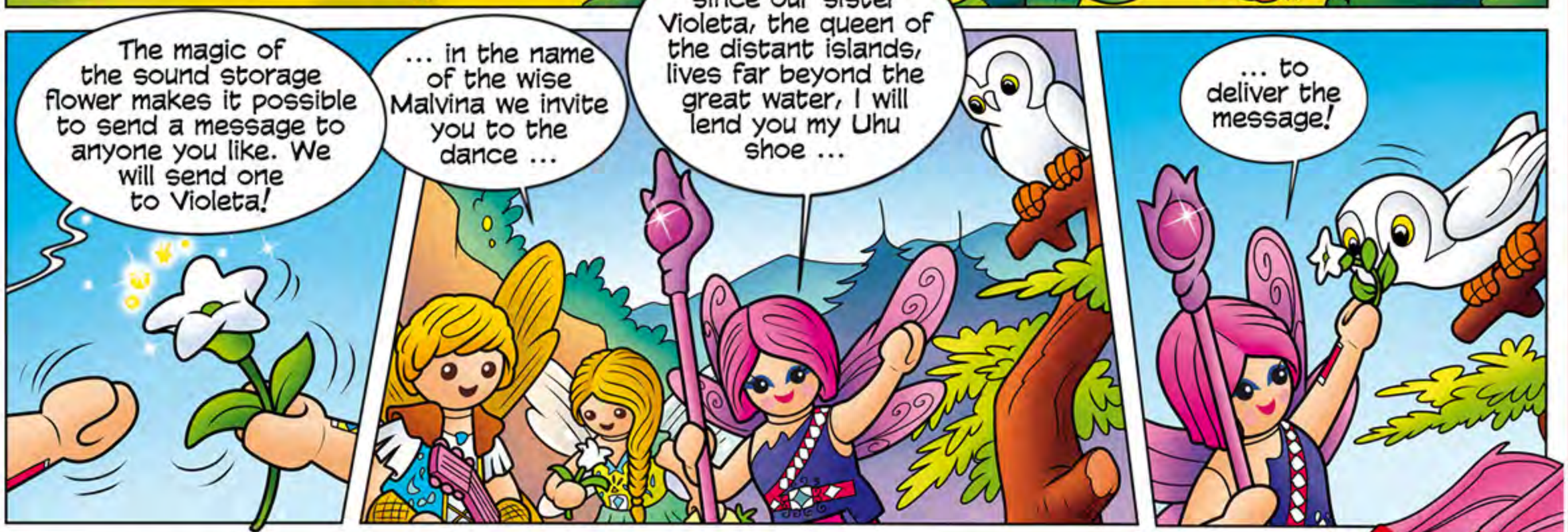
The magic of the sound storage flower makes it possible to send a message to anyone you like. We will send one to Violeta!
... in the name of the wise Malvina we invite you to the dance ...
And since our sister Violeta, the queen of the distant islands, lives far beyond the great water, I will lend you my Uhu shoe ...
... to deliver the message!

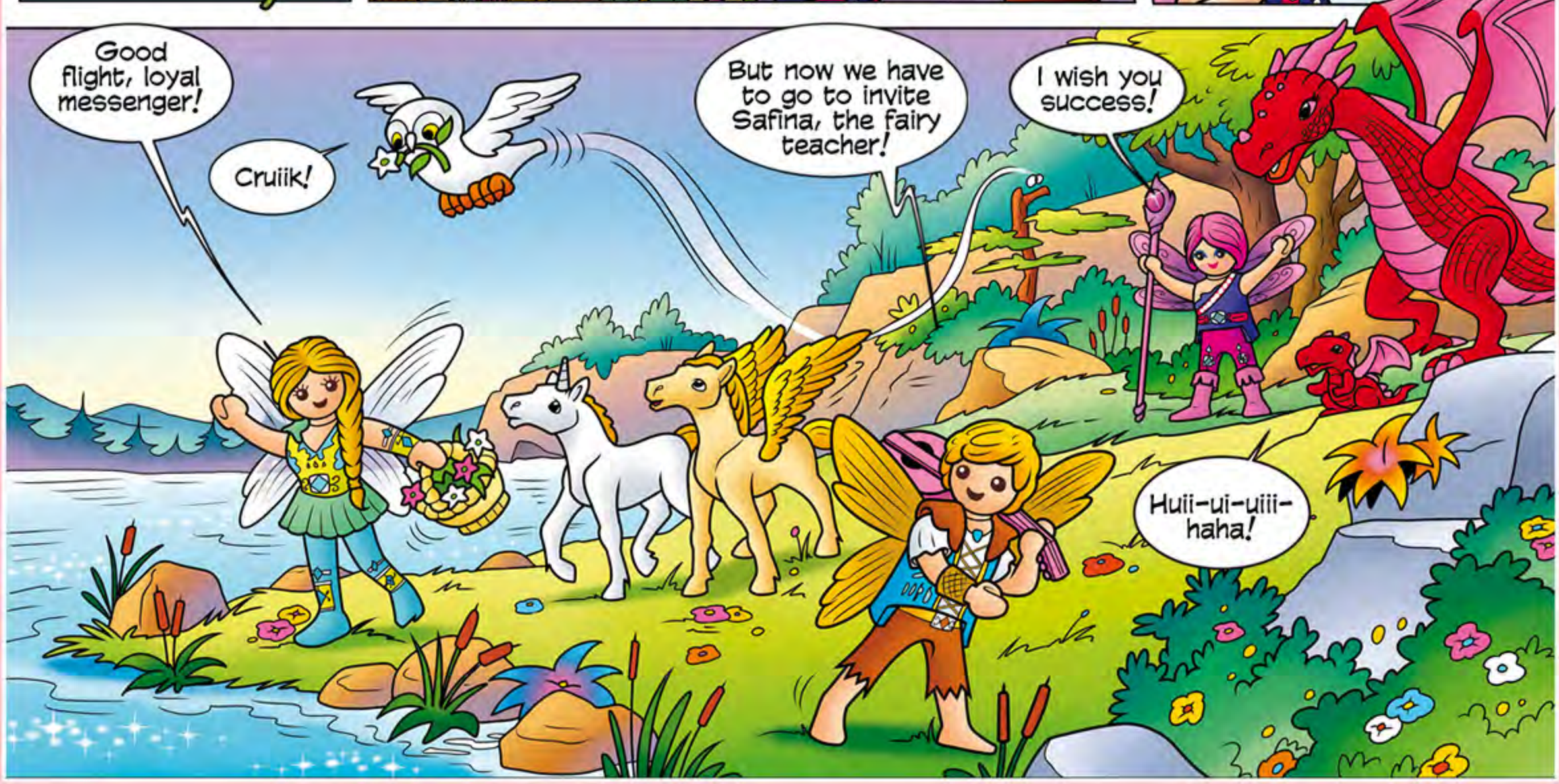
Good flight, loyal messenger!
Cruiik!
But now we have to go to invite Safina, the fairy teacher!
I wish you success!
Huii-ui-uiii-haha!

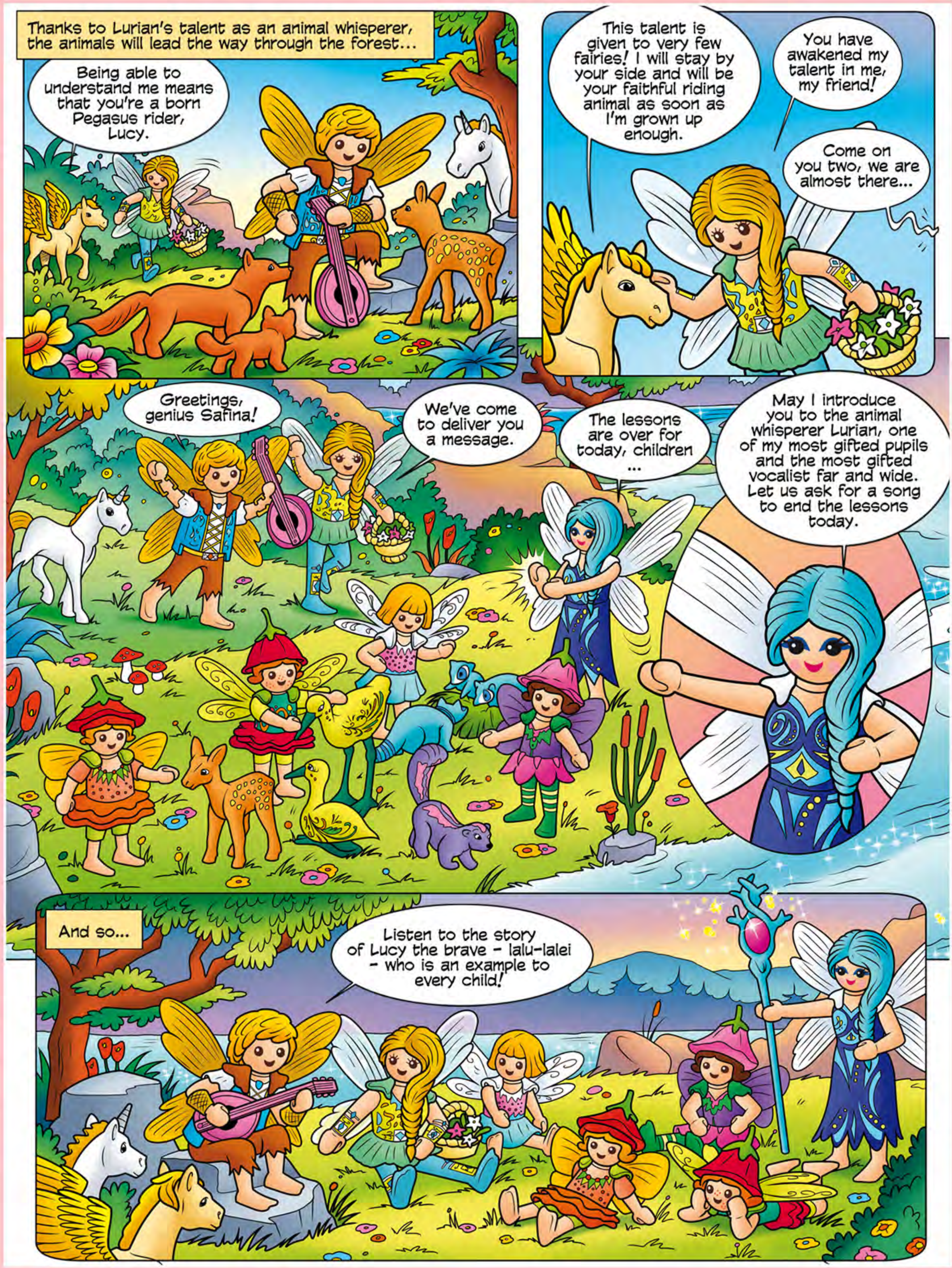
Thanks to Lurian's talent as an animal whisperer, the animals will lead the way through the forest...
Being able to understand me means that you're a born Pegasus rider, Lucy.
This talent is given to very few fairies! I will stay by your side and will be your faithful riding animal as soon as I'm grown up enough.
You have awakened my talent in me, my friend!
Come on you two, we are almost there...
Greetings, genius Safina!
We've come to deliver you a message.
The lessons are over for today, children ...
May I introduce you to the animal whisperer Lurian, one of my most gifted pupils and the most gifted vocalist far and wide. Let us ask for a song to end the lessons today.
And so...
Listen to the story of Lucy the brave - lalu-lalei - who is an example to every child!

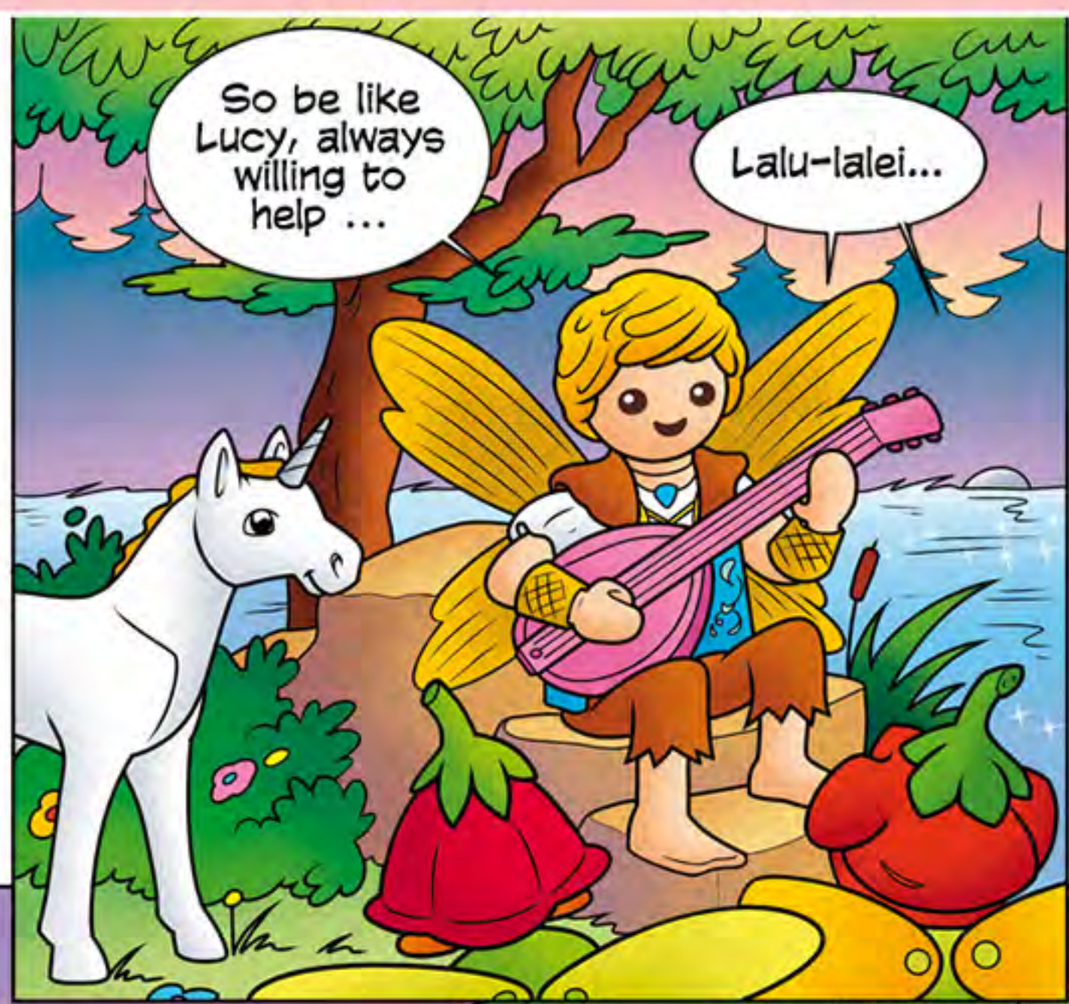
So be like Lucy, always willing to help ...
Lalu-lalei...

Lalu-lalei...
FWUOOOSCH...
?!?

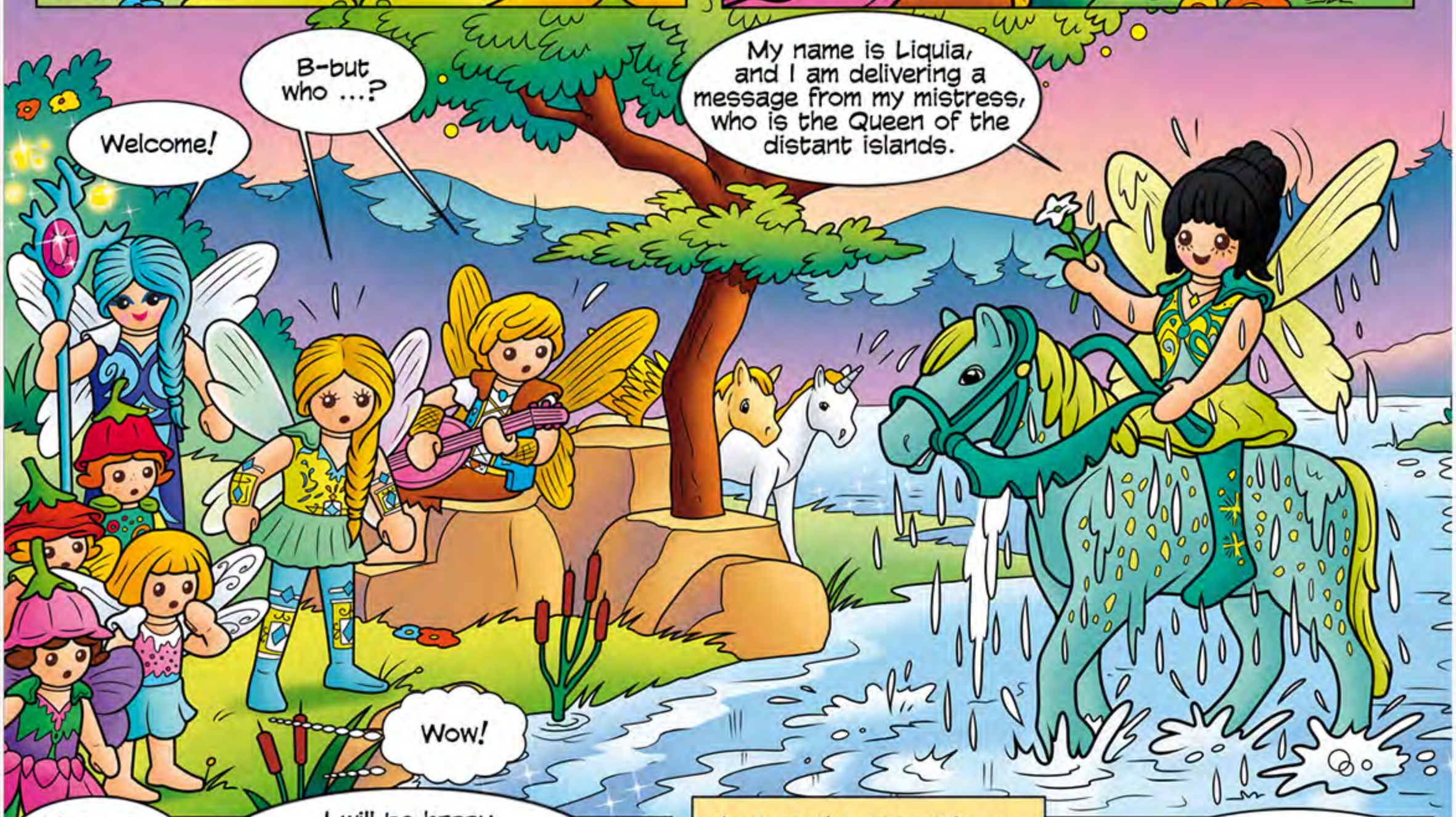
Welcome!
B-but who ...?
My name is Liquia, and I am delivering a message from my mistress, who is the Queen of the distant islands.
Wow!

Listen to the message, gracious Lucy.
I will be happy to be part of the dance tomorrow ... and I will bring a surprise with me!
The voice of my sister Violeta.

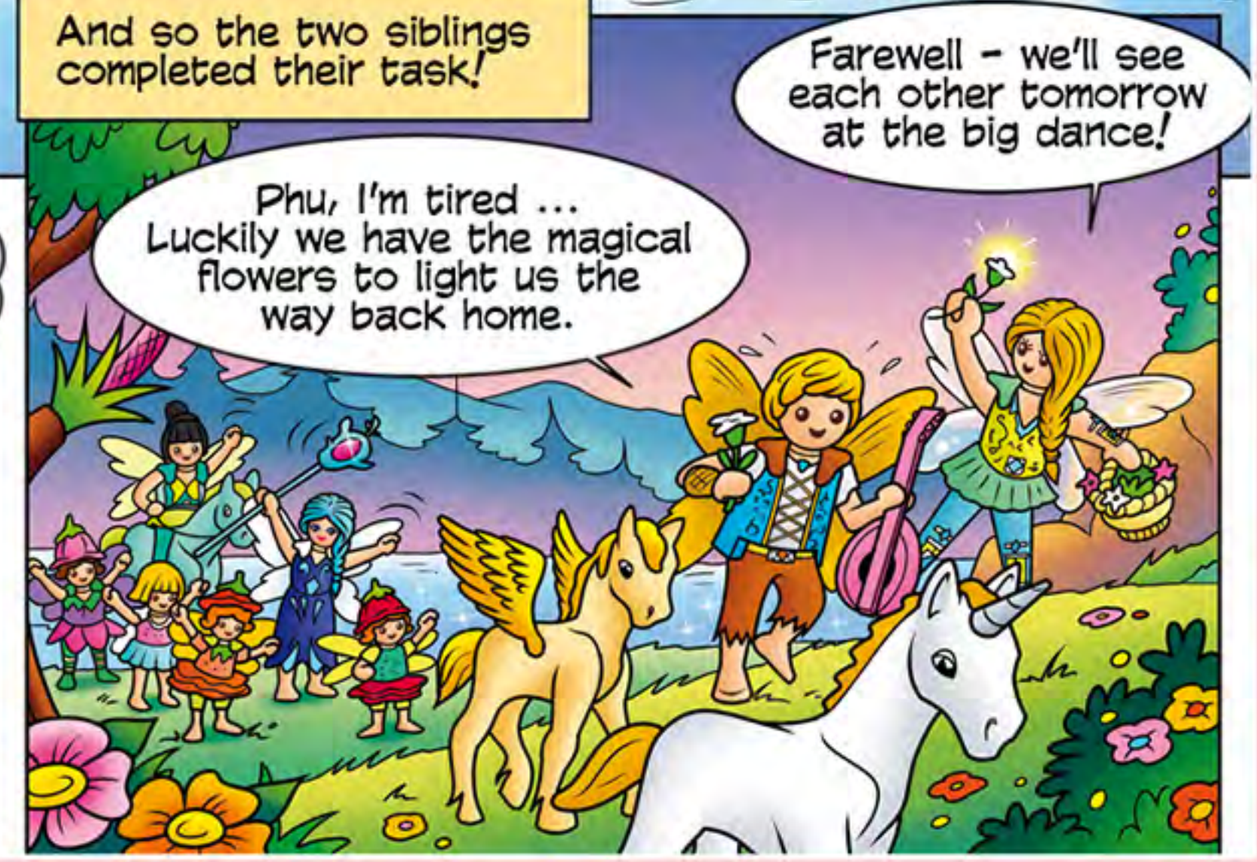
And so the two siblings completed their task!
Farewell - we'll see each other tomorrow at the big dance!
Phu, I'm tired ... Luckily we have the magical flowers to light us the way back home.

And as soon as the first rays of the sun announce the new day...

It's time.

And we have to thank you both - I am proud of my students!

Look, there they come ...

Floralia, Safina, Roselia ...

... and that must be Violeta, the queen of the distant islands.

Welcome, honored magical fairies!

I had promised a surprise.

And you have succeeded: Morelia, my childhood friend from the Anderland, what a joy!

Dear Malvina, let me introduce you to my husband, Justin the bard.

Your additional magic will surely help us create great things today. So let us begin the dance! To the source of life...

We are here...

The bloom of all beginning!

So the fairies dance the magical dance of life!

And then...

... the new beginning ...

... takes its course.

My name is Mirabella!

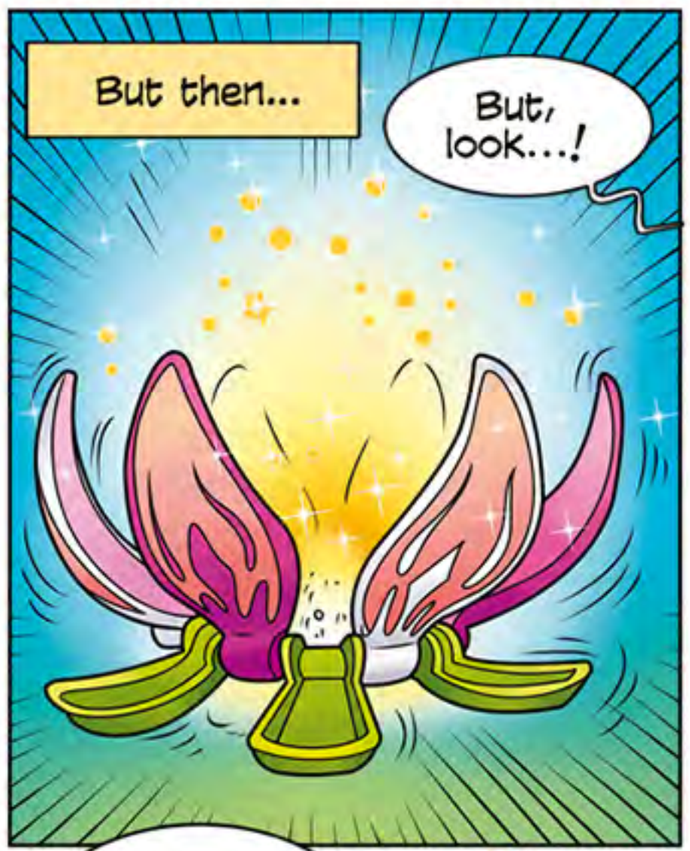

Fairy twins! This has never happened before!

Hooray!

Malvina was right - the extra magic power of Morelia has brought us unexpected things!

And so this magical festive day became unforgettable for the fairies...

Look at the miracle in the fairy kingdom - something we have never seen before ... Ta-da!

What a wonderful gift, wise Malvina!

The gift for us all is you, brave Lucy. With this adventure, you finally proved that you will be my worthy successor, when the time is right.

END