The dance of life!

The young fairies Lucy and Lurian are having their first lesson of the kind wizard Malvina!

On this beautiful morning, however, they have no idea of the great task that awaits them...

The time has come... Listen, my pupils!

We're going to celebrate the most important event in the whole fairyland: "The dance of life"! Go, find the four magic sisters and invite them to our party.

?!?

When the magic of all four fairies connects with mine during this event, new life can be created in the enchanted forest.

Lets go!

Do you want to join us, Goldi? That's fine, if your mother is okay with it.

Wihuhuu!

Unicornia knows that her foal is in good hands with you, animal whisperer! Good luck, you two!

... you have to be back before sunset!
I envy you, you have found your fairies determination: Being an animal whisperer is an important talent.
And do not forget the music!
Hrrr... hu-hu!
Wii-hiiaa!
I still don't know what talent I should develop to serve our fairies' community.
Hey, what do you want to tell us, Goldi?
Wii-hiiaa!
Goldi has already spotted our first magic fairy. Come quickly!
But... how?!
Unicorns also communicate remotely with each other via their thoughts.
And that's how Goldi could trace the purple unicorn of the magic fairy Floralia!
Hrrrr... hrrrm.
They quickly explain the situation.
Of course I'll come to the dance! And I will show you the fastest way to my sisters...

And the duo continues their journey...
How nice of Floralia to give us this little basket of magical flowers.
Who knows what these will be good for?
Safinas fairy school is our goal - padam...

Everyone that she has teached, knows a lot! ... padadam!
HRR-HUAA-AA...!
Hey, but ... what?!
?!

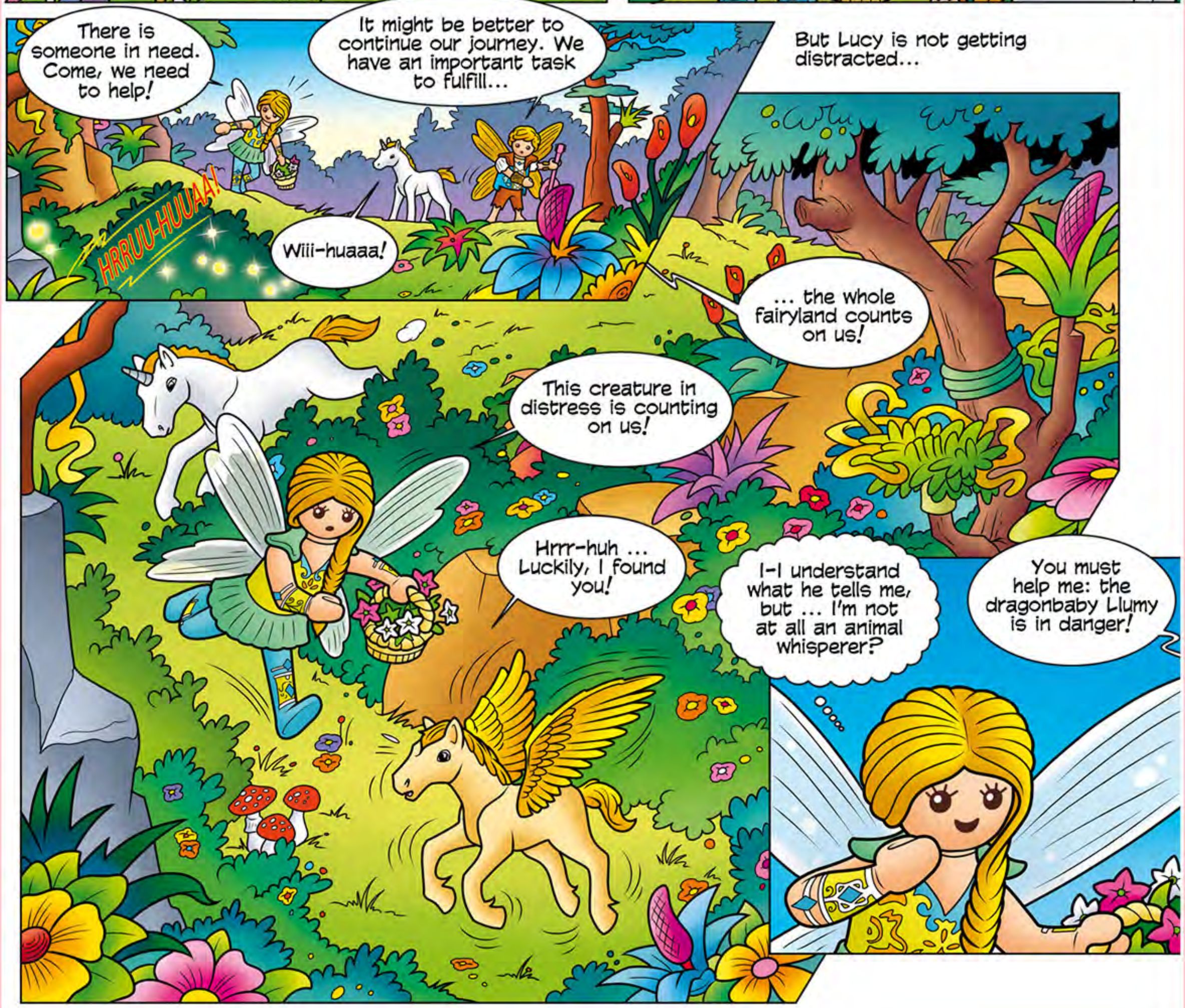
There is someone in need. Come, we need to help!
It might be better to continue our journey. We have an important task to fulfill...
But Lucy is not getting distracted...
HRRUU-HUUAA!
Wiii-huaaa!
... the whole fairyland counts on us!
This creature in distress is counting on us!
Hrrr-huh ... Luckily, I found you!
I-I understand what he tells me, but ... I'm not at all an animal whisperer?
You must help me: the dragonbaby Llumy is in danger!

The Pegasus foal tells that he was learning to fly with his friend the dragonbaby.

But it was probably too early for Llumy. The little critter plopped down a slope and is now hanging in a scrub in the middle of the steep wall.

Oh dear!

Because of the thicket my wings don't allow me to come close enough.

With our fairy wings we can do it!

Just put your lute out of your hand, Lurian, and do what you have to do!

But, our task ... we will be late.

All right... I'm coming!

Wi-hie!

I'll show you the way!

Here it is...

He can fall every minute now - come on, Lurian!

Ouuiiii-uiiimm...

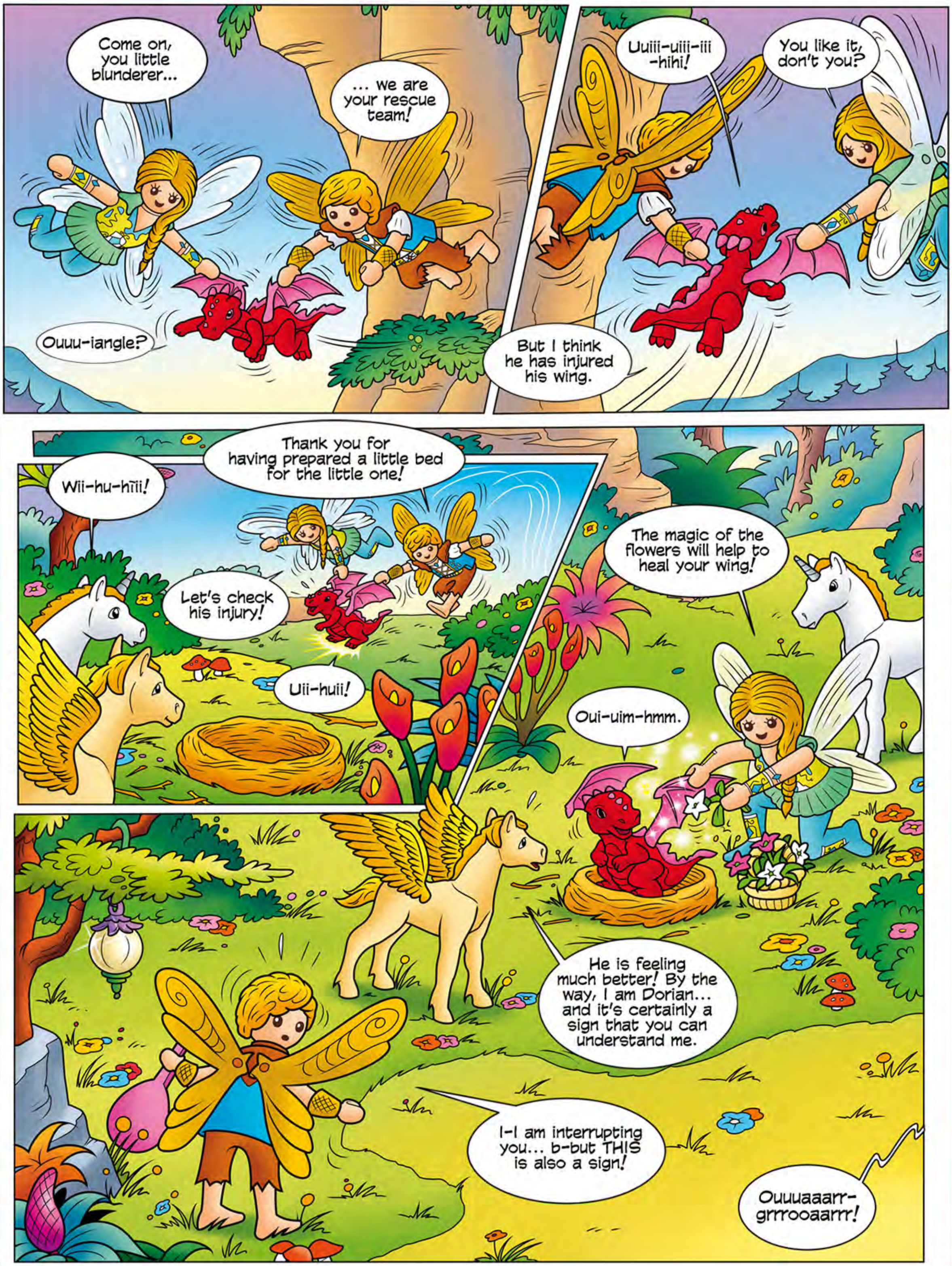
Come on, you little blunderer...
... we are your rescue team!
Ouuu-iangle?
Uuiii-uiii-iii -hihi!
You like it, don't you?
But I think he has injured his wing.
Wii-hu-hiii!
Thank you for having prepared a little bed for the little one!
Let's check his injury!
Uii-huii!
The magic of the flowers will help to heal your wing!
Oui-uim-hmm.
He is feeling much better! By the way, I am Dorian... and it's certainly a sign that you can understand me.
I-I am interrupting you... b-but THIS is also a sign!
Ouuuaaarr-grrrooaarrr!

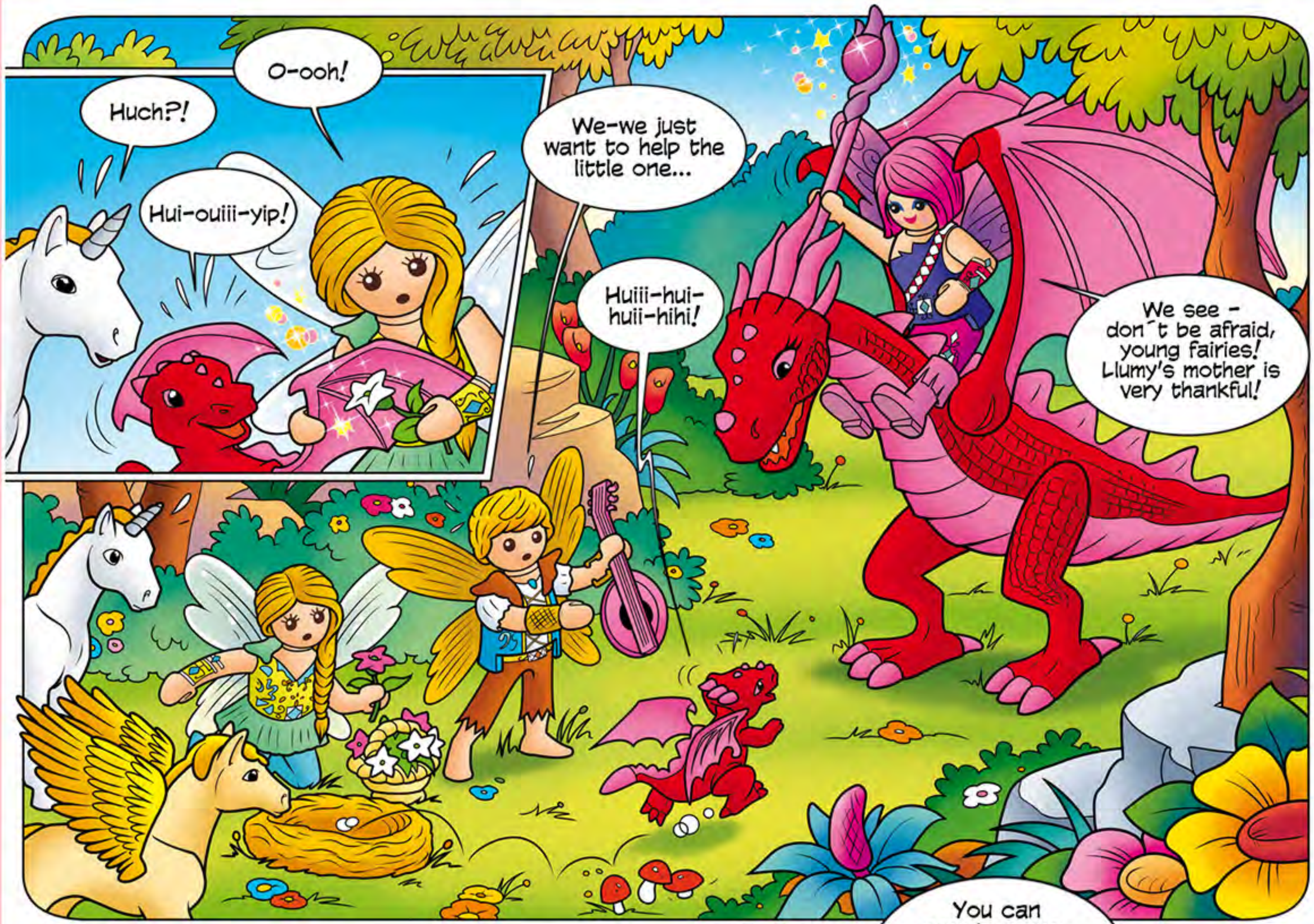
Huch?!
O-ooh!
Hui-ouiii-yip!
We-we just want to help the little one...
Huiii-hui-huii-hihi!
We see - don´t be afraid, young fairies! Llumy's mother is very thankful!

And I am too. We shouldn´t have let the little critter out of our sight.
So you're probably Roselia, the dragon trainer? One of the magic sisters?

We are here to invite you to the dance of life.
You can count on me. Tomorrow during sunrise, I will be there!
Thunderstorm, what a stroke of luck!

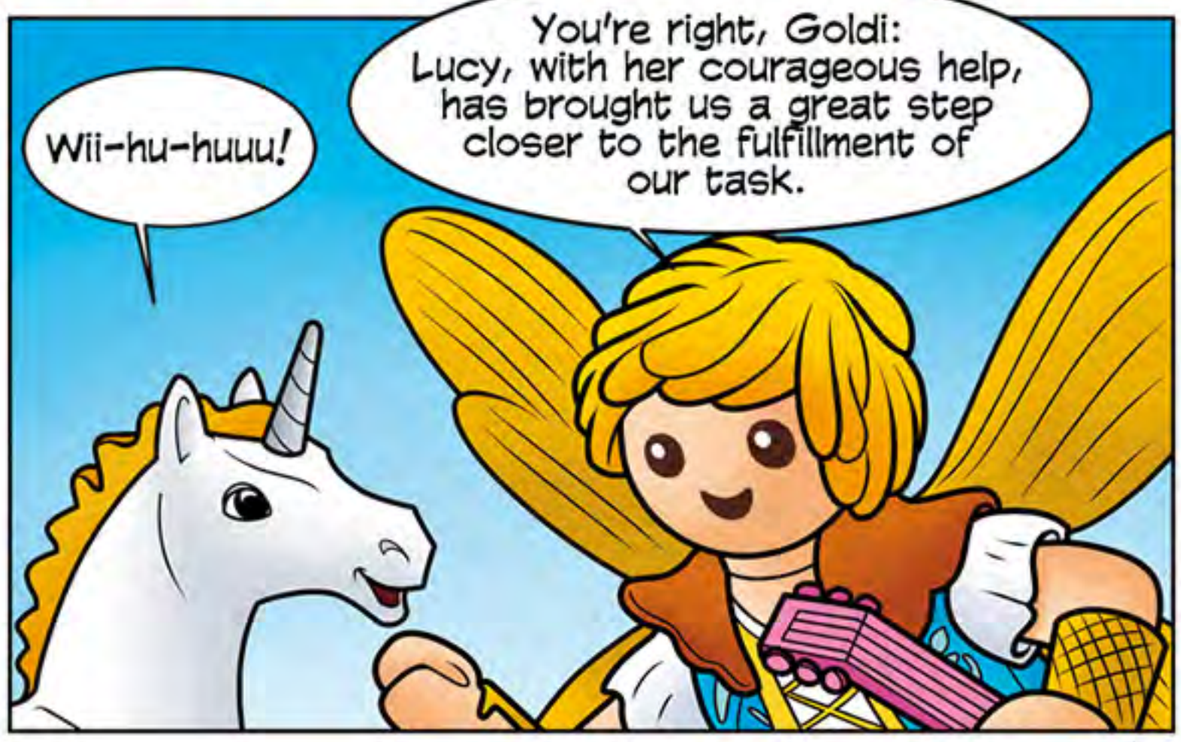
Wii-hu-huuu!
You're right, Goldi: Lucy, with her courageous help, has brought us a great step closer to the fulfillment of our task.

As gratitude, I would like to help you with the further fulfillment of your task.

Choose a white flower from your basket!

Hu-pup-uiiii!

Hrrrm-fchh...

The magic of the sound storage flower makes it possible to send a message to anyone you like. We will send one to Violeta!

... in the name of the wise Malvina we invite you to the dance ...

And since our sister Violeta, the queen of the distant islands, lives far beyond the great water, I will borrow you my Uhu shoe.

... to deliver the message!

Good flight, loyal messenger!

Cruiik!

But now we have to go to invite Safina, the fairy teacher!

I wish you success!

Huii-ui-uiii-haha!

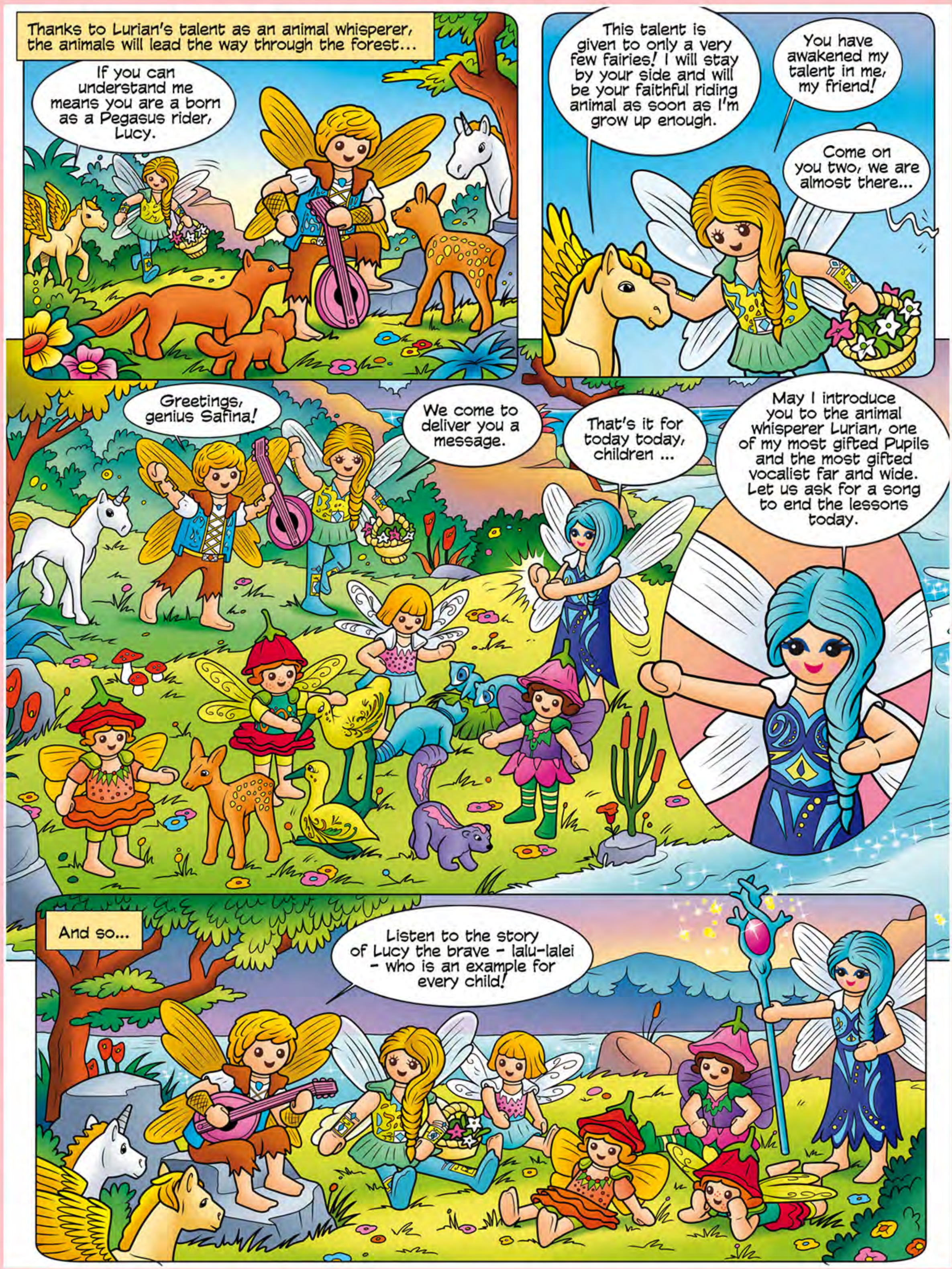
Thanks to Lurian's talent as an animal whisperer, the animals will lead the way through the forest...
If you can understand me means you are a born as a Pegasus rider, Lucy.
This talent is given to only a very few fairies! I will stay by your side and will be your faithful riding animal as soon as I'm grow up enough.
You have awakened my talent in me, my friend!
Come on you two, we are almost there...
Greetings, genius Safina!
We come to deliver you a message.
That's it for today today, children ...
May I introduce you to the animal whisperer Lurian, one of my most gifted Pupils and the most gifted vocalist far and wide. Let us ask for a song to end the lessons today.
And so...
Listen to the story of Lucy the brave - lalu-lalei - who is an example for every child!

Welcome!

B-but who ...?

My name is Liquia, and I am sending a message from my mistress who is the Queen of the distant islands.

Wow!

And as soon as the first rays of the sun announce the new day...

It's time.

And we have to thank you both - I am proud of my students!

Look, there they come...

Floralia, Safina, Roselia...

... and that must be Violeta, the queen of the distant islands.

Welcome, venerable magical fairies!

I had promised a surprise.

And that is succeeded: Morelia, my youth friend from the Anderland, what a joy!

Dear Malvina, I introduce you to my husband, Justin the bard.

With your added magic we will surely achieve great things today. So let us begin with the dance! To the source of life...

We are there...

The bloom of all beginning!

So the fairies dance the magical dance of life!

And then...

... the new beginning ...

... takes its course.

My name is Mirabella!

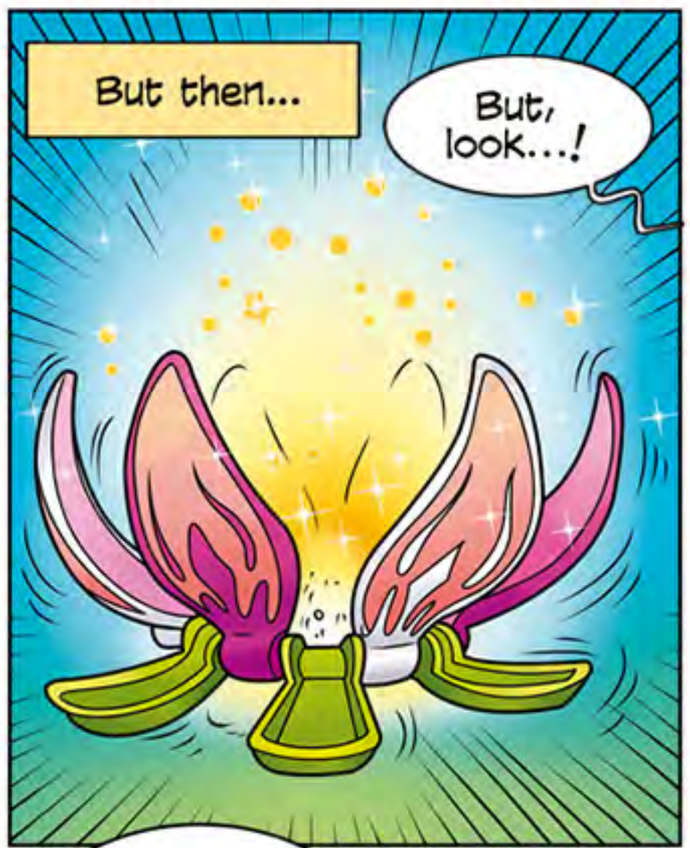

Fairy twins! This has never happened before!

Hooray!

Malvina was right - the extra magic power of Morelia has brought us unexpected things!

And so this magical festive day became unforgettable for all fairies...

Look at the miracle in the fairy kingdom - something we have never seen before... tadam!

What a wonderful gift, wise Malvina!

You are, brave Lucy! With this adventure you finally proved that you will be a worthy successor for me, once the time has come.

END